

**LEGEND**

- EXISTING CONSTRUCTION TO REMAIN
- EXISTING CONSTRUCTION TO BE REMOVED
- NEW CONSTRUCTION
- EXISTING DOOR AND FRAME
- NEW DOOR AND FRAME UNLESS OTHERWISE NOTED, ALL NEW DOORS SHALL BE 914mm WIDE WITH LEVER TYPE HARDWARE IN COMPLIANCE WITH ACCESSIBILITY REGULATIONS.

- GB1 GRAB BAR 1 - 900mm LONG
- GB2 GRAB BAR 2 - 600mm LONG
- GB-3 GRAB BAR 3 - 760mm LONG

NOTE: ALL GRAB BARS SHALL BE MOUNTED IN ACCORDANCE WITH ACCESSIBILITY REGULATIONS.

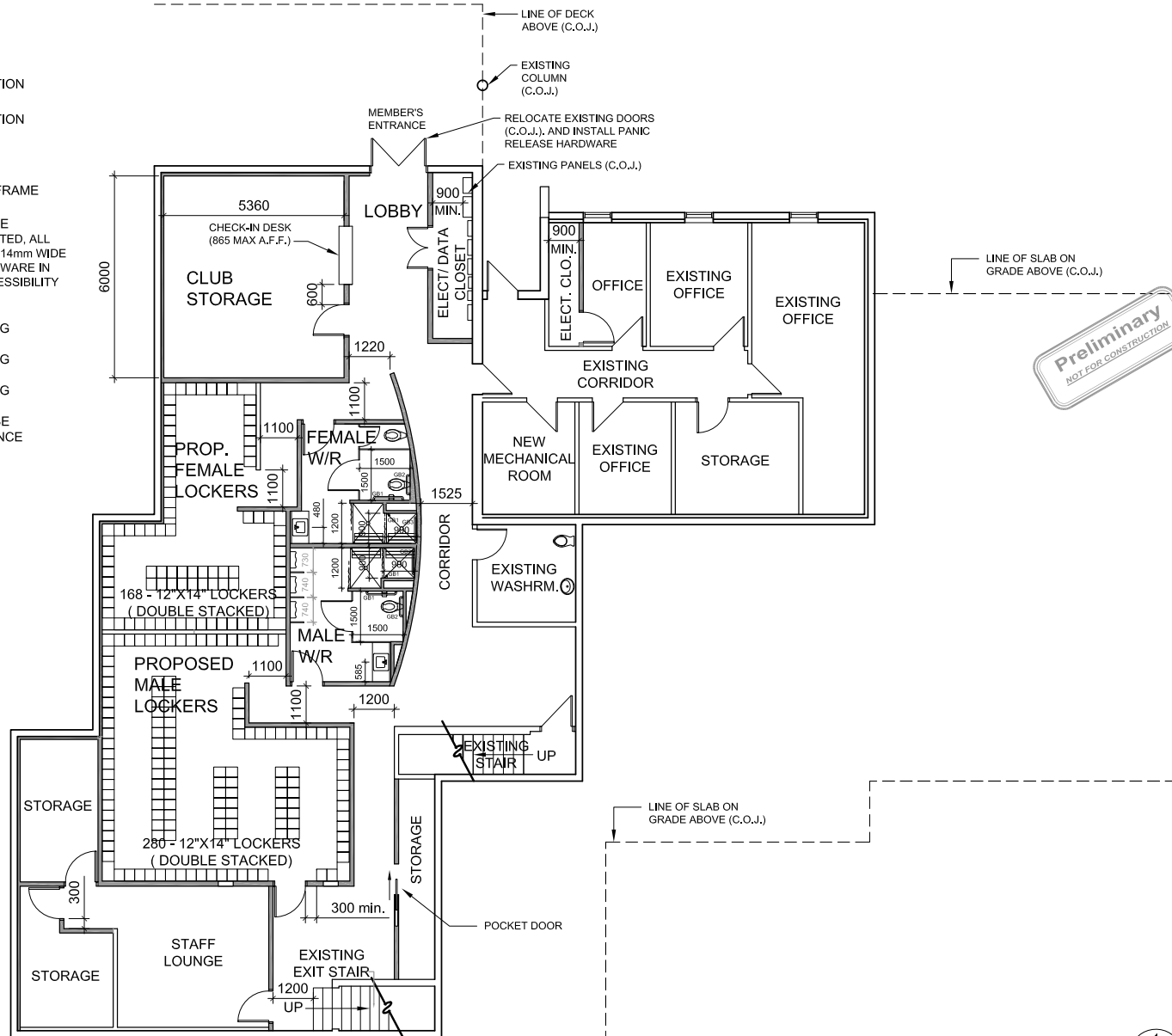

**Preliminary**  
 NOT FOR CONSTRUCTION



**ARCHITECTURAL**

Client: **ARCHITECTURAL**

Sub-Consultant:

Drawn: **K.D.** Checked:

Designed: Approved:

Consultant's Project No. **2640-05**

Professional Stamp & Permit:



- Notes:
1. CONTRACTOR SHALL VERIFY DIMENSIONS AND ALL EXISTING CONDITIONS ON SITE BEFORE PROCEEDING WITH THIS WORK.
  2. THIS CONCEPT DESIGN DRAWINGS ONLY, AND IS NOT FOR CONSTRUCTION PURPOSES. STRUCTURAL FRAMING AND CONSTRUCTION DETAILS ARE NOT CONSIDERED IN THESE SKETCHES AND SHALL BE THE RESPONSIBILITY OF THE OWNER. ALL DIMENSIONS AND EXISTING CONDITION MUST BE VERIFIED ON SITE.
  3. CONTRACTOR SHALL DO ALL WORK IN ACCORDANCE WITH ALL APPLICABLE CODES AND STANDARDS INCLUDING, BUT NOT LIMITED TO THE NATIONAL BUILDING CODE OF CANADA, CURRENT EDITIONS AND THE BUILDING ACCESSIBILITY ACT AND REGULATIONS, CURRENT EDITION.
  4. DO NOT SCALE THIS DRAWING

D	Issued for AHJ Review	24/11/09
C	Issued for Review	13/11/09
B	Issued for Review	10/11/09
A	Issued for Review	03/09/09

Drawing Nomenclature

Detail/Section No.	3	Dwg. No.	where detailed
	A-1		

Project Title

**Glendenning Golf Club House -Proposed Renovations**

**St. John's, Newfoundland & Labrador**

DRAWING TITLE

**PROPOSED FLOOR PLAN - LOWER LEVEL**

SCALE AS SHOWN	DRAWING NO. <b>A-2.1</b>
DATE Aug. 2009	
REVISION NO. D	

**Lower Level Plan**

SCALE 1:125

1  
2.01